

Name: Lara Tsz Him

Class: 2A (19)

**Instructions:**

1. Copy the following poem in the space provided.
2. Write in blue or black pen.
3. Use cursive writing.

**Loveliest of Trees**

by A. E. Houseman

Loveliest of trees, the cherry now  
Is hung with bloom along the bough,  
And stands about the woodland ride  
Wearing white for Eastertide.

Now, of my threescore years and ten,  
Twenty will not come again,  
And take from seventy springs a score,  
It only leaves me fifty more.

And since to look at things in bloom  
Fifty springs are little room,  
About the woodlands I will go  
To see the cherry hung with snow.

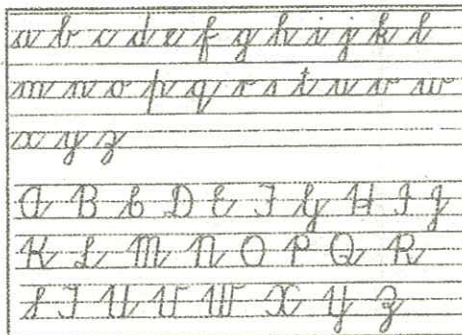

Loveliest of Trees by A. E. Houseman

Loveliest of trees, the cherry now  
Is hung with bloom along the bough,  
And stands about the woodland ride  
Wearing white for Eastertide.

Now, of my threescore years and ten,  
Twenty will not come again,  
And take from seventy springs a score,  
It only leaves me fifty more.

And since to look at things in bloom  
Fifty springs are little room,  
About the woodlands I will go  
To see the cherry hung with snow.